

PLAN SHOWING THE PROPOSED ADDITIONS AND ALTERATIONS TO THE EXISTING TNHB FLATS (6TH ONE) BLOCK NO H-135, 32ND CROSS STREET, T.S NO 46 PART AND 47 PART, BLOCK NO 16 OF URUR VILLAGE, MYLAPORE-TRIPPLICANE TALUK, CHENNAI DISTRICT. (SOUTH MADRAS NEIGHBOURHOOD SCHEME) SCALE 8 FEET TO AN INCH (OR) 1:100

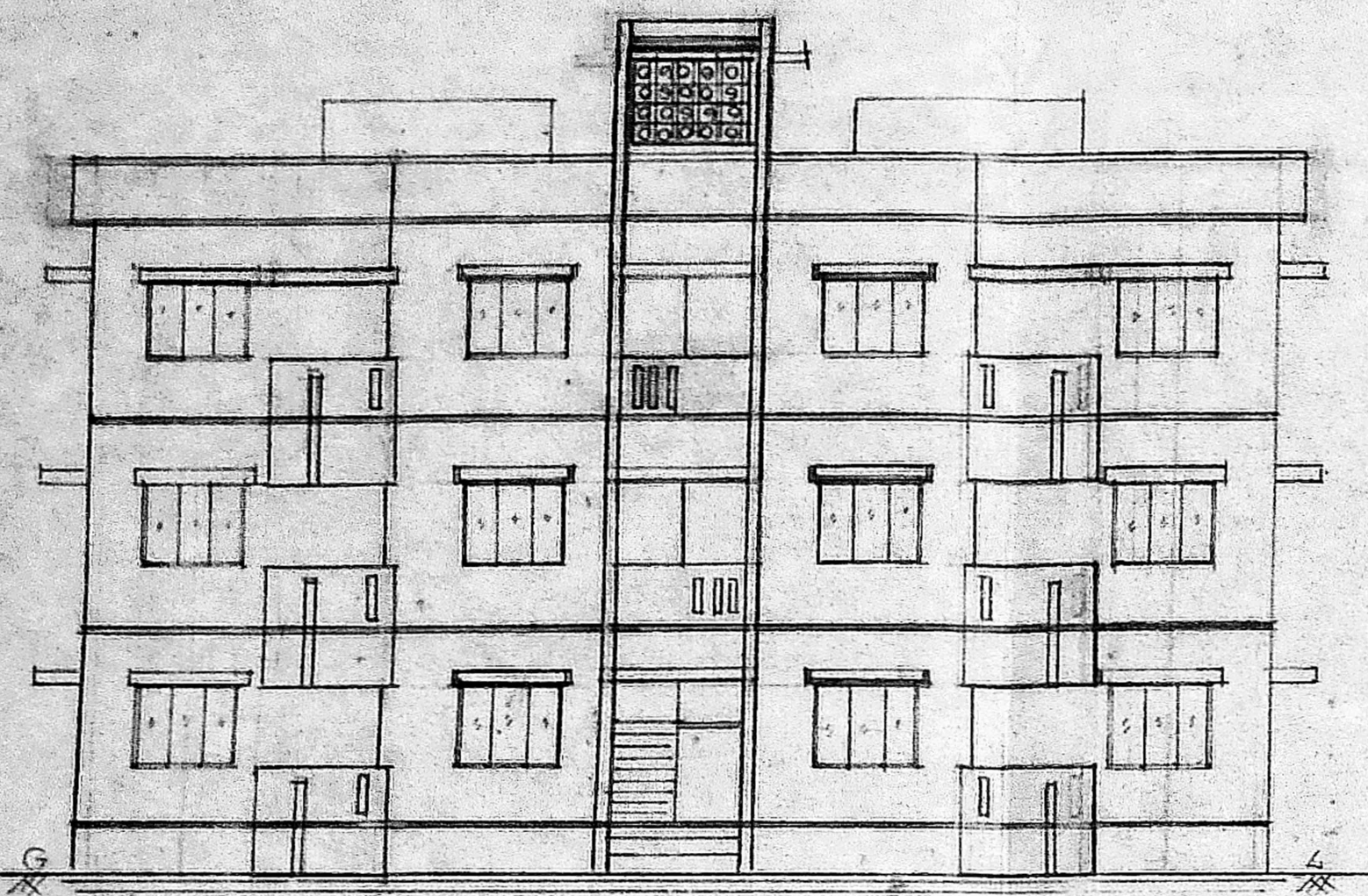

EXG. BUILDING FRONT ELEVATION

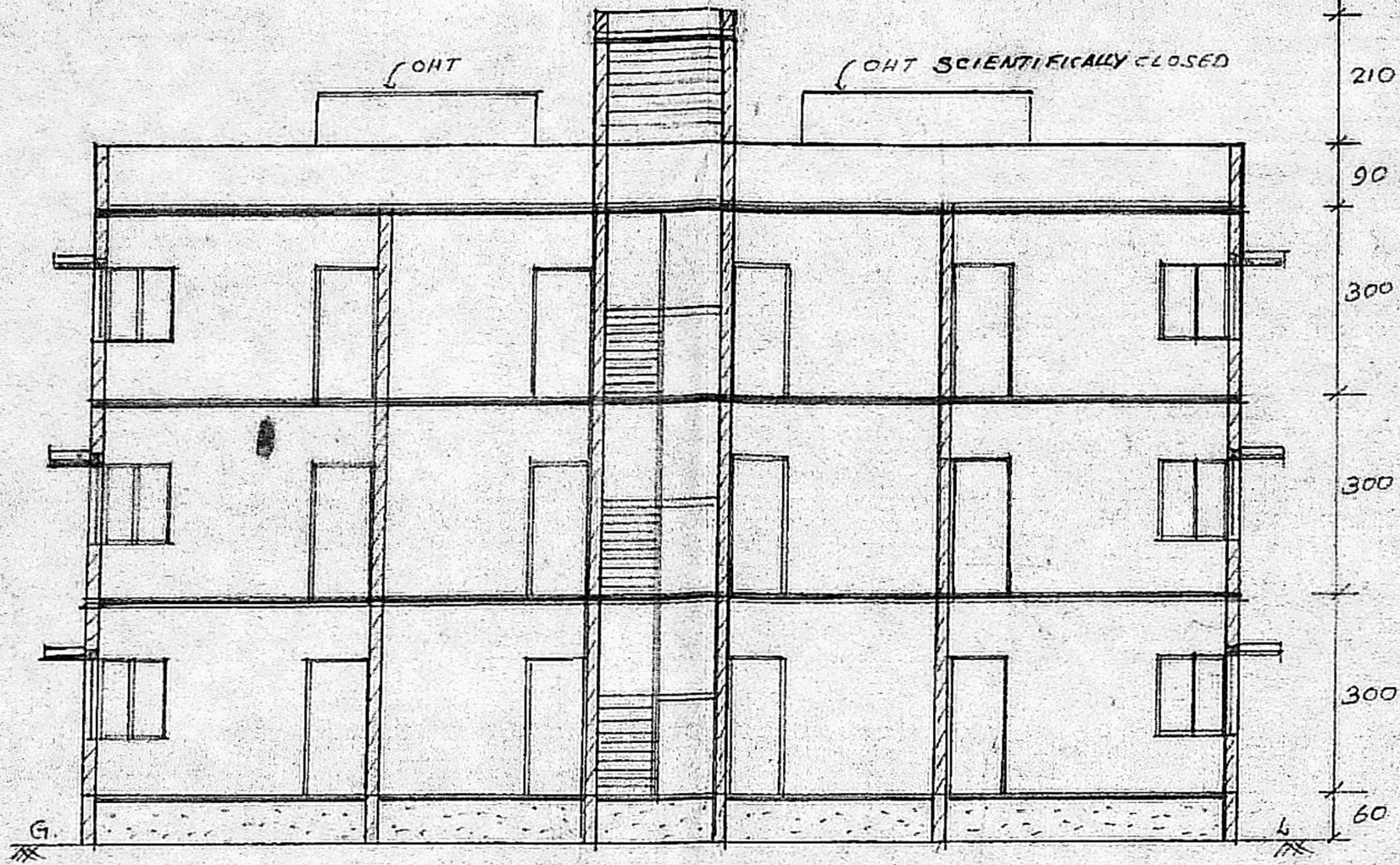

SECTION AA'

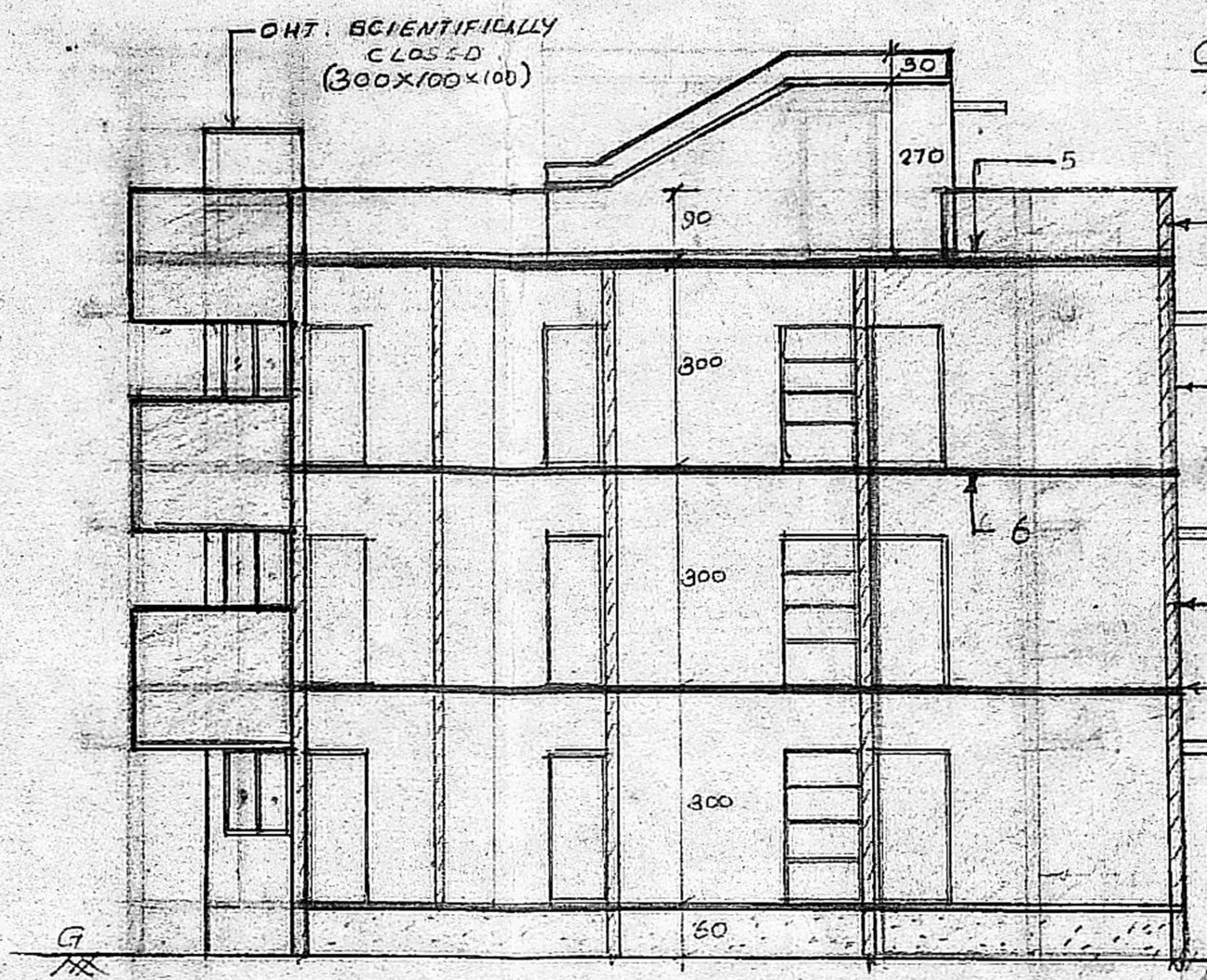

SECTION BB'

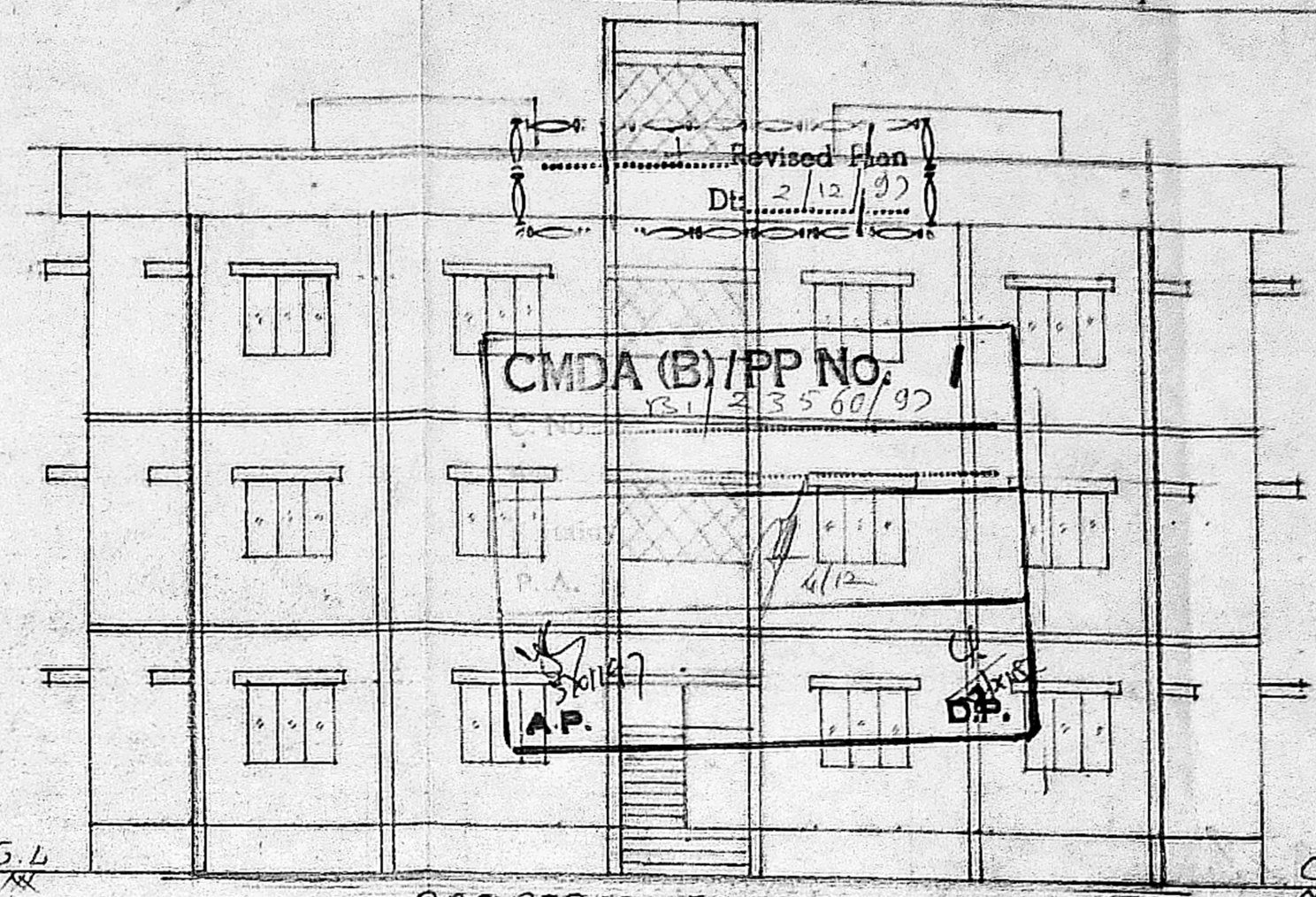

PROPOSED ELEVATION

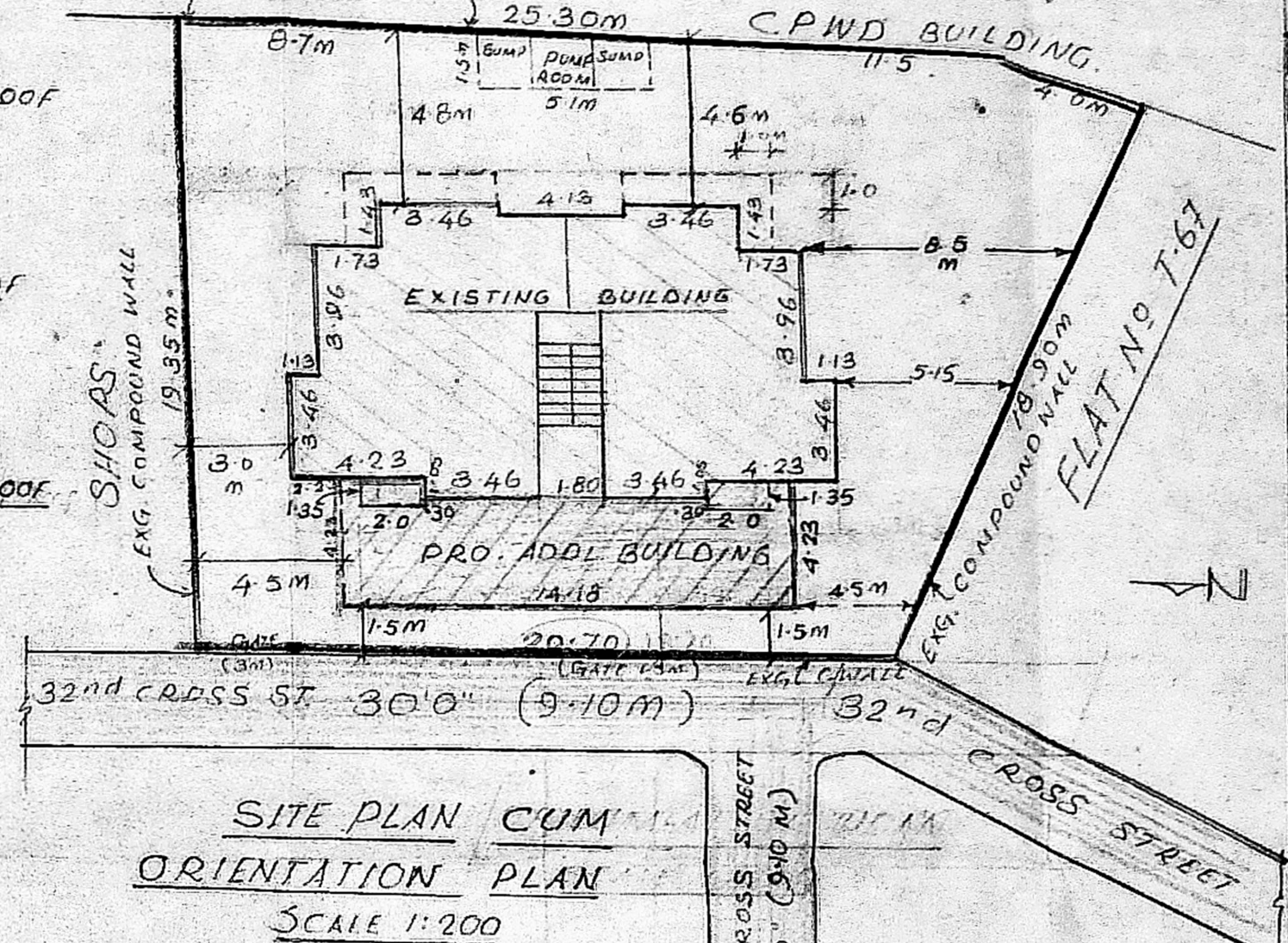

SITE PLAN CUM ORIENTATION PLAN SCALE 1:200

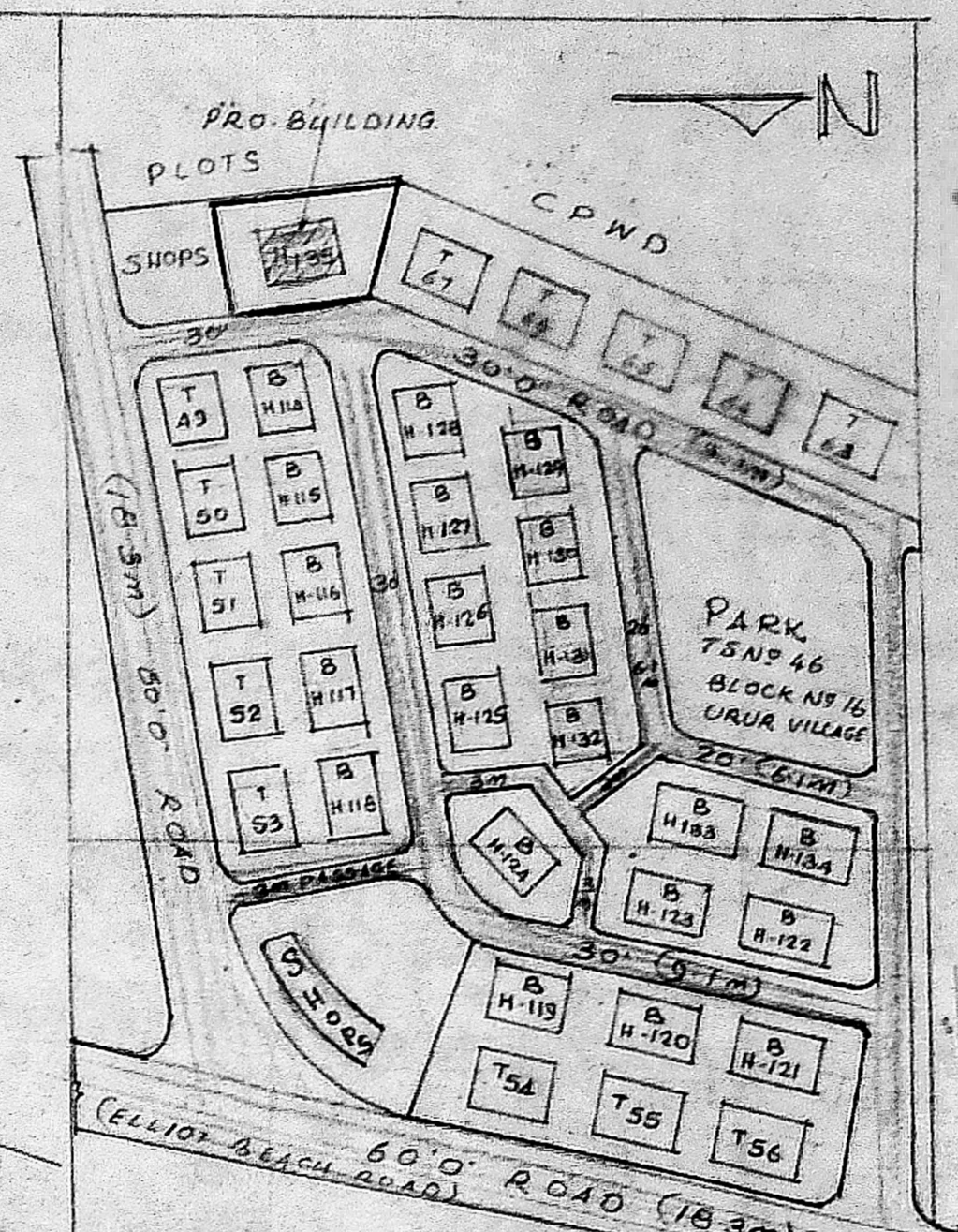

KEY PLAN (NOT TO SCALE)

SPECIFICATION
 1. BRICK WORK IN CM 1:5 USING STOCK BRICKS
 2. RCC 1:2:4 USING 20MM HAST FOR LINTEL SUNSHADE & ROOF SLAB
 3. PLASTERING IN CM 1:5, 12MM THICK
 4. BRICK WORK IN CM 1:5 FOR PARAPET WALL
 5. WEATHERING COARSE WITH BRICK JELLY LIME CONCRETE 7.5 CM THICK
 6. CEILING PLASTERING IN CM 1:3, 12MM THICK

JOINERY DETAILS

DOOR D ₁	3'3" x 6'6"	100 x 200
DOOR D ₂	3'0" x 6'6"	90 x 200
DOOR D ₃	2'6" x 6'6"	75 x 200
WINDOW W ₁	4'5" x 4'0"	135 x 120
WINDOW W ₂	3'0" x 4'0"	90 x 120
WINDOW W ₃	2'0" x 4'0"	60 x 120
VENTILATOR V	3'0" x 1'6"	90 x 45

AREA DETAILS

PROPOSED ADDITIONS S.F.	27.0M ²	290.0
(AREA PER FLAT) G.F.	21.6M ²	233.0
EXISTING BUILDING (AREA PER FLAT)	65.9M ²	708.0
PLOT AREA	467.0	5024.0
PLOT COVERAGE		40%
FLOOR SPACE INDEX		1.17

COLOUR INDEX

PROPOSED ADDITIONS	[Color swatch]
EXISTING BUILDING	[Color swatch]
PLOT BOUNDARY	[Color swatch]
ROAD	[Color swatch]

NOTE: ALL DIMENSIONS ARE IN CENTIMETRES UNLESS OTHERWISE SPECIFIED.

1. M. Rajaram
 2. K. Srinivasan
 3. M. Srinivasan
 4. R. Rajaram
 5. S. Rajaram
 6. M. V. N.
 OWNER'S SIGNATURE

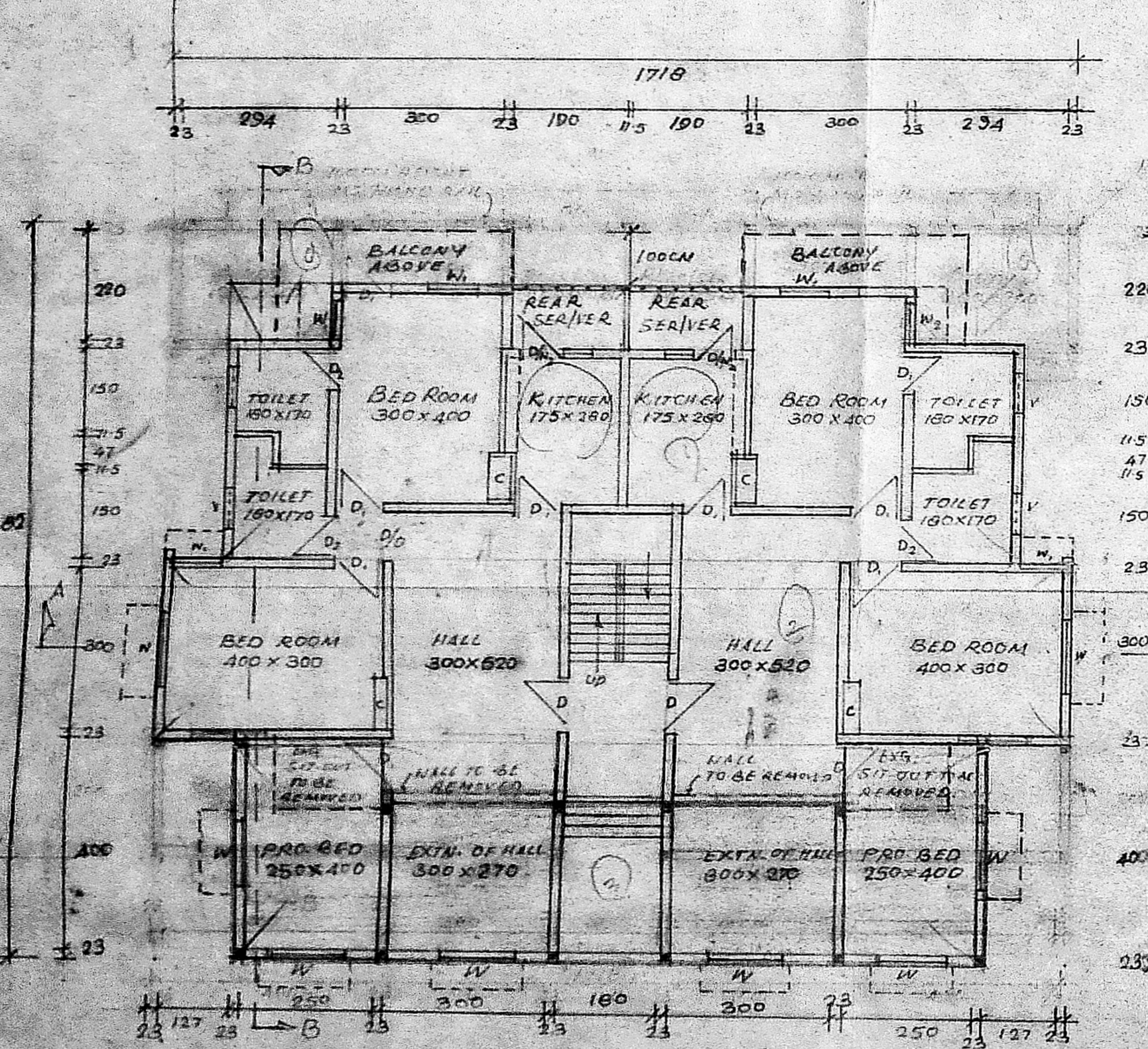

GROUND FLOOR PLAN

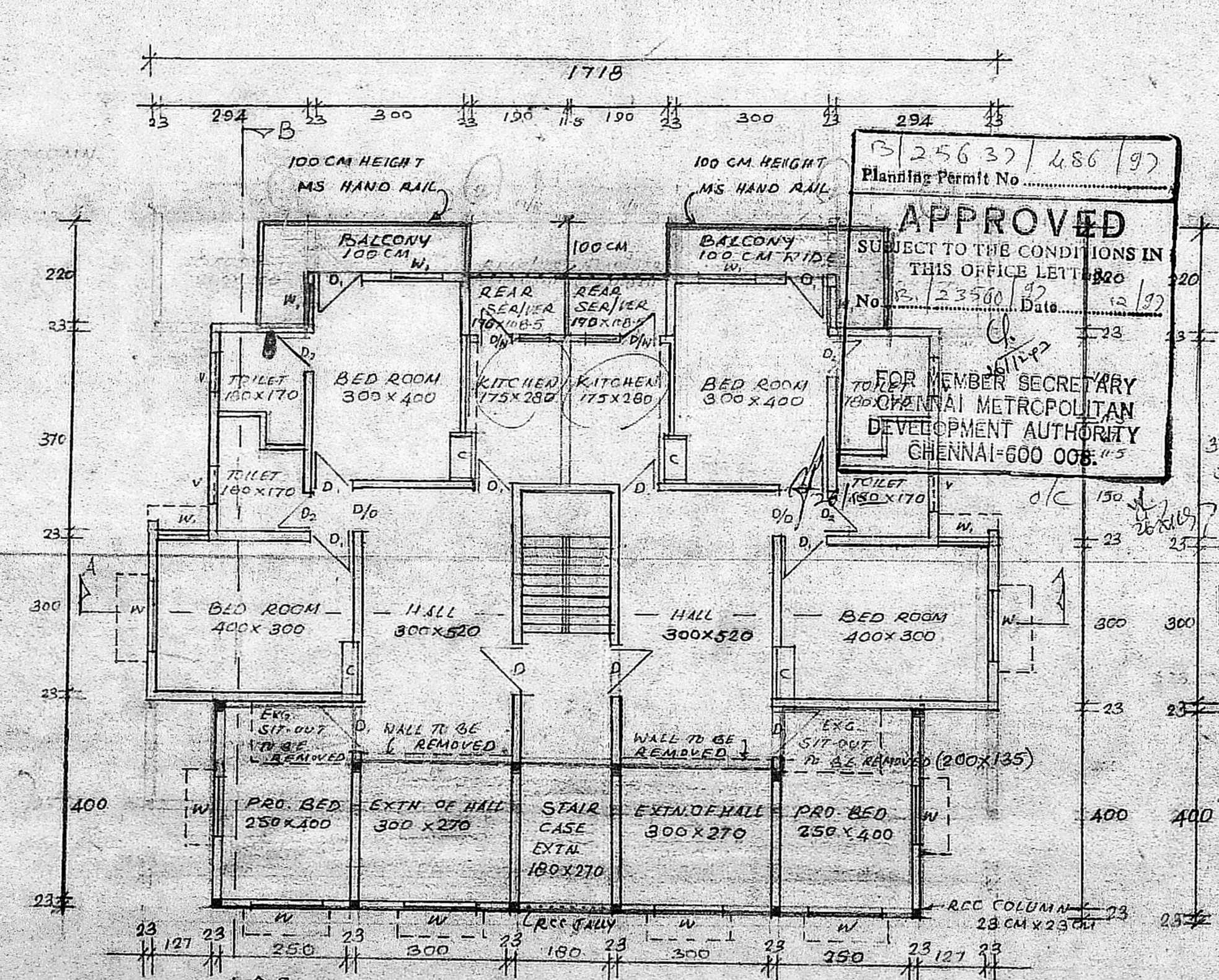

FIRST AND SECOND FLOOR PLAN

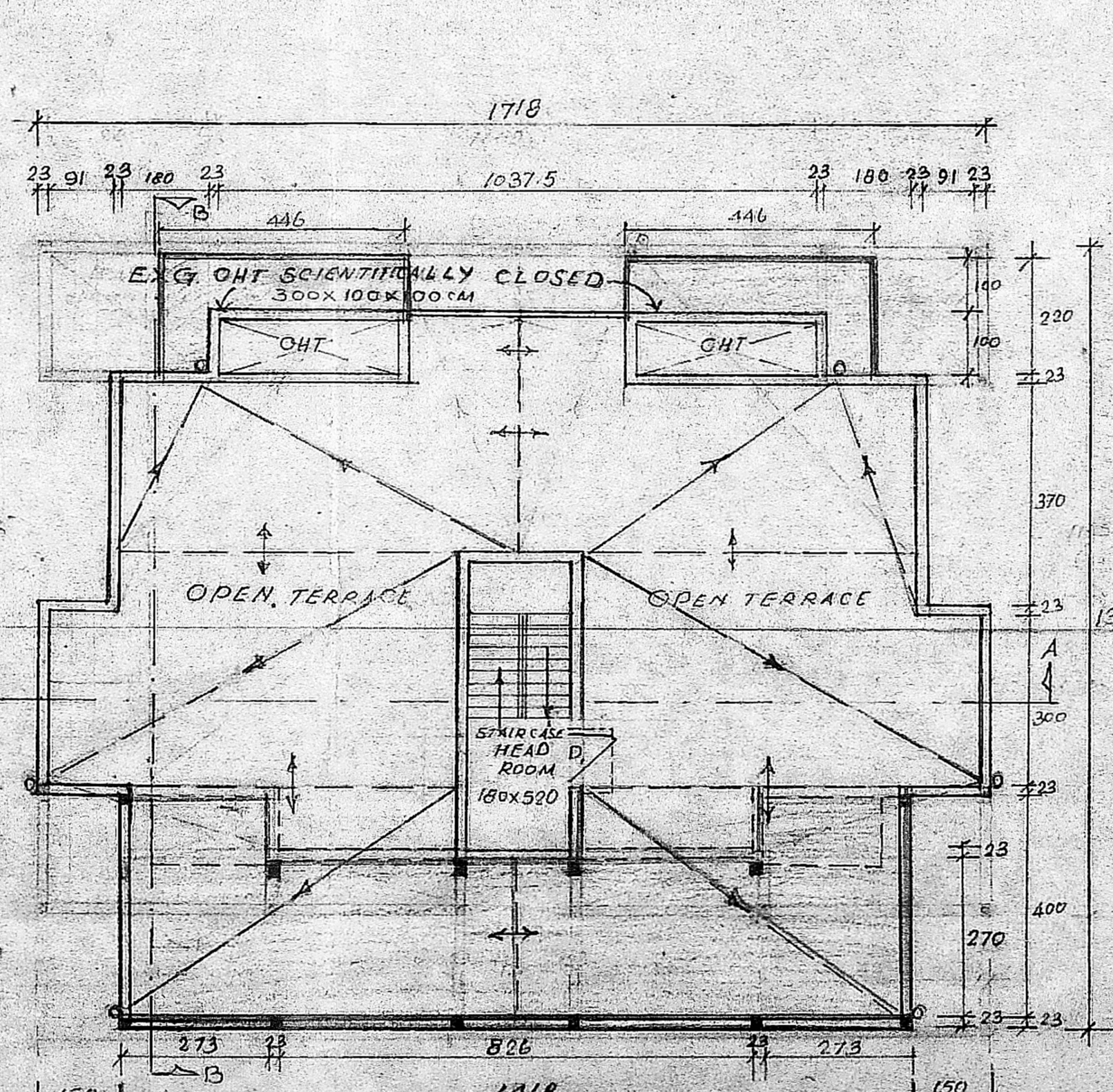

TERRACE FLOOR PLAN

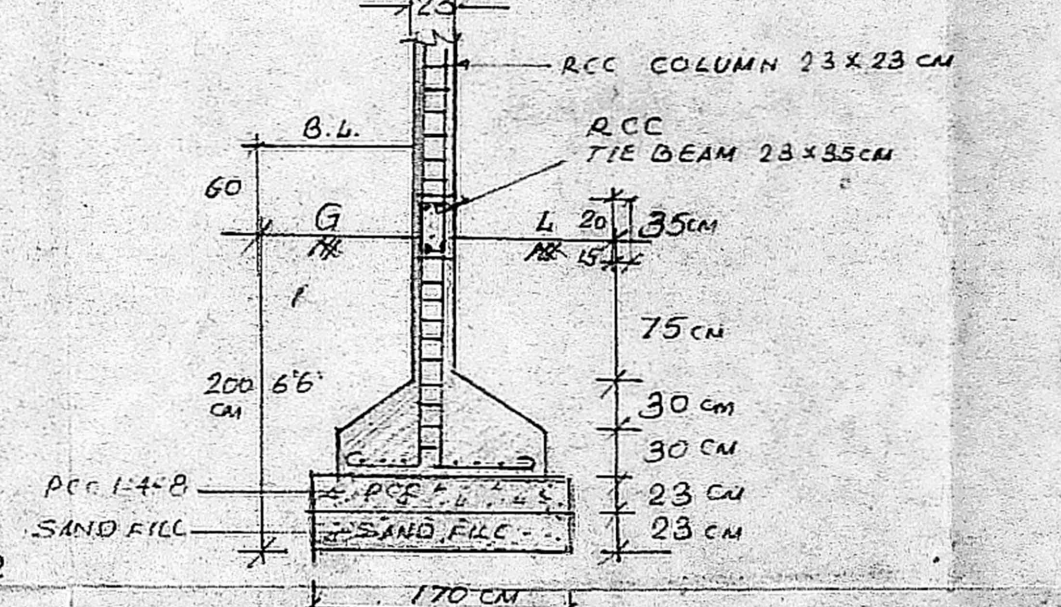

PROPOSED FOUNDATION DETAIL (SCALE 1:50)

MRA. KARASIMHON S.R. (Civil),
 Class I Licensed Surveyor No: 78,
 7, Canal Road,
 Thiruvanniyur, Madras-600 041.
 Phone: 410226

LICENSED SURVEYOR